

107 Hawkmount Close NW, Calgary, AB

Main Building: Total Exterior Area Above Grade 2049.70 sq ft

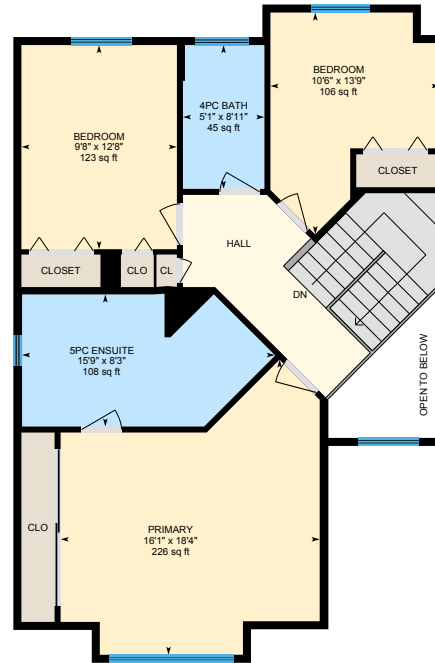

Main Floor
Exterior Area 1140.77 sq ft



2nd Floor
Exterior Area 908.93 sq ft

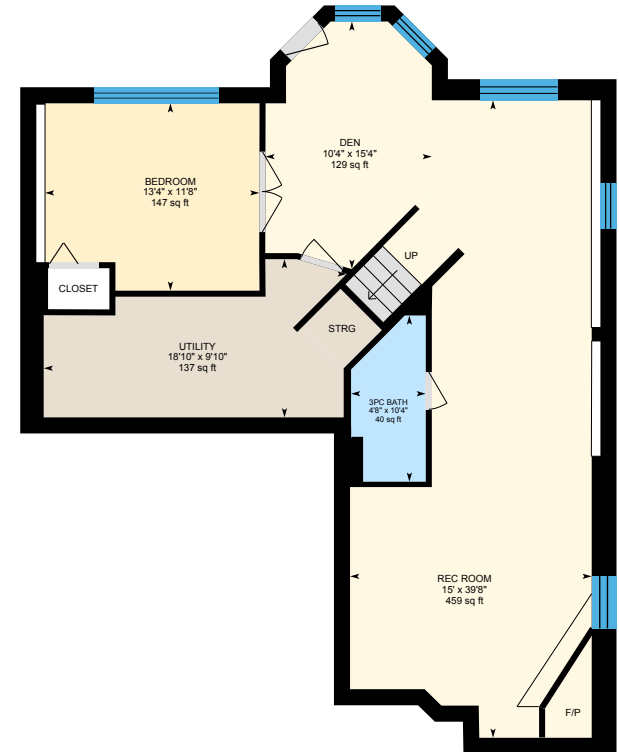

Basement Walkout (Below Grade)
Exterior Area 1134.38 sq ft

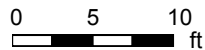

PREPARED: 2024/11/10

107 Hawkmount Close NW, Calgary, AB

Main Floor Exterior Area 1140.77 sq ft
Interior Area 1061.48 sq ft
Excluded Area 413.17 sq ft

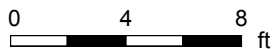

PREPARED: 2024/11/10



107 Hawkmount Close NW, Calgary, AB

2nd Floor Exterior Area 908.93 sq ft
Interior Area 842.17 sq ft
Excluded Area 41.15 sq ft

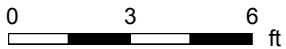
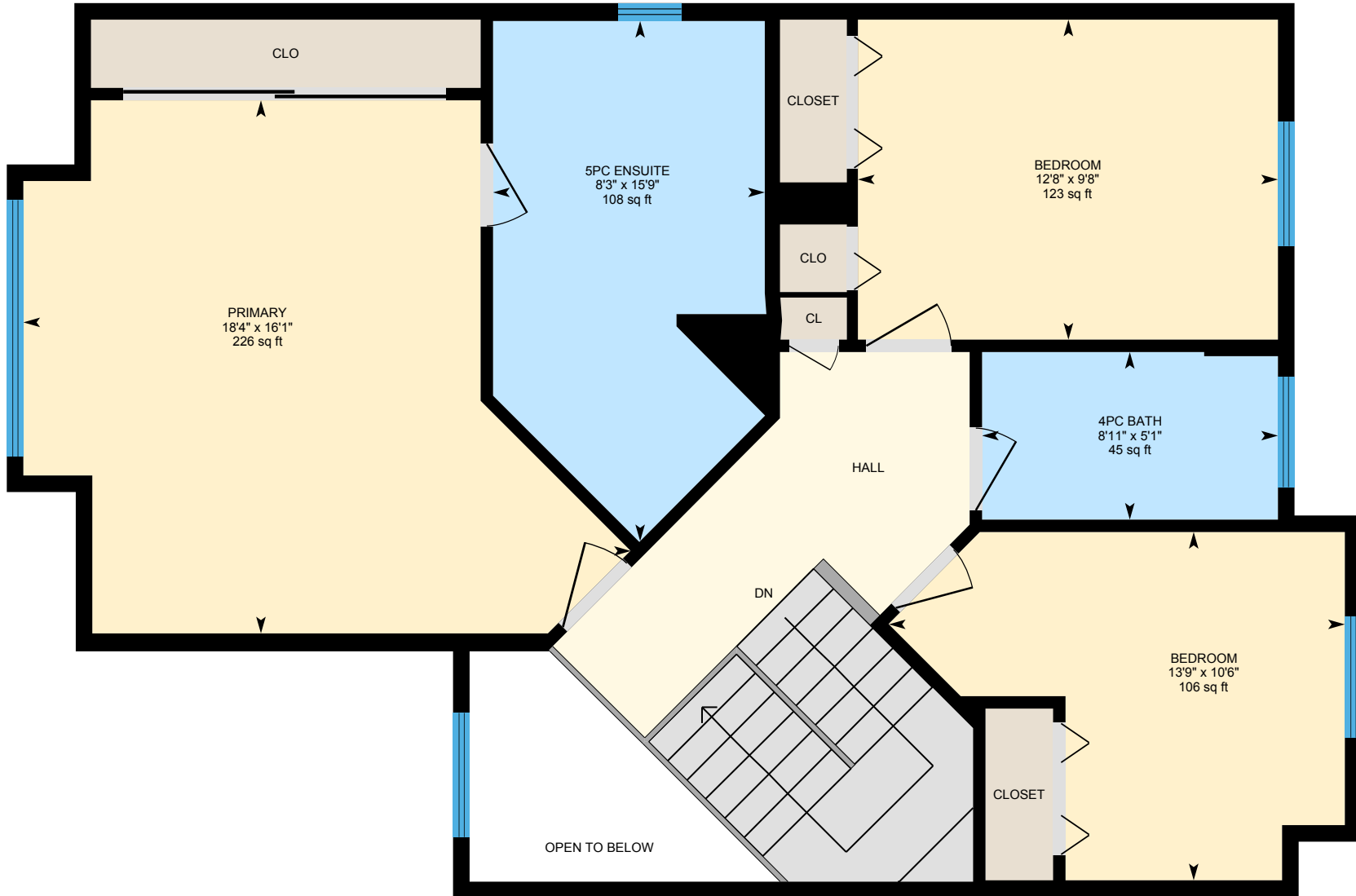

PREPARED: 2024/11/10



107 Hawkmount Close NW, Calgary, AB

Basement Walkout (Below Grade) Exterior Area 1134.38 sq ft
Interior Area 971.66 sq ft
Excluded Area 9.74 sq ft

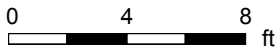

PREPARED: 2024/11/10



107 Hawkmount Close NW, Calgary, AB

Property Details

Room Measurements

Only major rooms are listed. Some listed rooms may be excluded from total interior floor area (e.g. garage). Room dimensions are largest length and width; parts of room may be smaller. Room area is not always equal to product of length and width.

Main Building

MAIN FLOOR

2pc: 3'9" x 7'5" | 28 sq ft
Breakfast: 8'11" x 13'10" | 113 sq ft
Dining: 15'6" x 10'1" | 122 sq ft
Family: 15'4" x 12' | 179 sq ft
Garage: 18'7" x 21'9" | 389 sq ft
Kitchen: 10'11" x 11'5" | 121 sq ft
Laundry: 10'1" x 7'8" | 48 sq ft
Living: 15'11" x 18'1" | 222 sq ft

2ND FLOOR

4pc Bath: 5'1" x 8'11" | 45 sq ft
5pc Ensuite: 15'9" x 8'3" | 108 sq ft
Bedroom: 9'8" x 12'8" | 123 sq ft
Bedroom: 10'6" x 13'9" | 106 sq ft
Primary: 16'1" x 18'4" | 226 sq ft

BASEMENT WALKOUT

3pc Bath: 4'8" x 10'4" | 40 sq ft
Bedroom: 13'4" x 11'8" | 147 sq ft
Den: 10'4" x 15'4" | 129 sq ft
Rec Room: 15' x 39'8" | 459 sq ft
Utility: 18'10" x 9'10" | 137 sq ft

Floor Area Information

Floor areas include footprint area of interior walls. All displayed floor areas are rounded to two decimal places. Total area is computed before rounding and may not equal to sum of displayed floor areas.

Main Building

MAIN FLOOR

Interior Area: 1061.48 sq ft
Excluded Area: 413.17 sq ft
Perimeter Wall Thickness: 6.0 in
Exterior Area: 1140.77 sq ft

2ND FLOOR

Interior Area: 842.17 sq ft
Excluded Area: 41.15 sq ft
Perimeter Wall Thickness: 6.0 in
Exterior Area: 908.93 sq ft

BASEMENT WALKOUT (Below Grade)

Interior Area: 971.66 sq ft
Excluded Area: 9.74 sq ft
Perimeter Wall Thickness: 12.0 in
Exterior Area: 1134.38 sq ft

Total Above Grade Floor Area, Main Building

Interior Area: 1903.66 sq ft
Excluded Area: 454.32 sq ft
Exterior Area: 2049.70 sq ft

107 Hawkmount Close NW, Calgary, AB

Property Details

Customer Name: Susan Penley

Customer Company: RE/MAX Real Estate (Central)

Prepared: Nov 10, 2024

Project Date : Nov 9th, 2024

Susan Penley

Associate

RE/MAX REAL ESTATE (CENTRAL)

206, 2411 - 4 STREET N.W.

CALGARY, Alberta T2M2Z8

403-660-9249

team@calgaryexperts.com

"The 'Total Above Grade Floor Area' is the RMS size of the property. Please use Exterior Area for detached properties, semi-detached, row/townhouse style properties, and Interior Area for apartment style condominiums - the Interior Area is measured paint to paint.

The required CREB/EREB measurement sketch, as well as the measurement report are the last pages of the PDF download.

This property was measured by Zoon Media | www.zoon.ca “

107 Hawkmount Close NW, Calgary, AB

iGUIDE Method of Measurement

Definitions

Interior Area is a per floor calculation, made by measuring to the inside surface of the exterior walls. The footprint of all interior walls and staircases is typically included.

Excluded Area is a sum of the area of all rooms (measured to the inside surface of room walls) that are excluded from the Interior Area for a floor and the footprint of corresponding walls. Prescribed area exclusions can vary from region to region. Examples of exclusions are spaces open to below, garages, cold cellars, crawl and reduced height spaces.

Exterior Wall Footprint is the sum of the estimated area of the perimeter wall segments bounding both Interior and Excluded Areas.

Exterior Area is a per floor calculation, made by measuring to the outside surface of the exterior walls and is represented by the sum of the Interior Area and the Exterior Wall Footprint.

Grade is the ground level at the perimeter of the exterior finished surface of a house. A floor is considered to be above grade if its floor level is everywhere above grade.

Total Interior Area is the sum of all Interior Areas.

Total Excluded Area is the sum of all Excluded Areas.

Total Exterior Area is the sum of all Exterior Areas.

Finished Area is a per floor calculation made by adding all enclosed areas in a house that are suitable for year-round use based upon their location, embodying walls, floors, and ceilings and which are similar to the rest of the house. Footprint of walls is attributed to finished area only when the walls are bounding finished areas.

Unfinished Area is a per floor calculation made by adding all enclosed areas that do not meet the criteria for Finished Area. Exceptions are outdoor and non-walkable areas, for example porches or areas open to below. Footprint of walls is attributed to unfinished area only when the walls are exclusively bounding unfinished areas.

Notes

For exterior walls that are adjacent to the outside of the property, where typically only the interior side has measurement data, an estimation of the exterior wall thickness (as directly measured at the property) is used to calculate its footprint. Considerations are not made for varying wall thickness along the perimeter.

Disclaimer

All dimensions and floor areas must be considered approximate and are subject to independent verification.

PDF Floor Plans

A. RECA RMS 2024: Color is used to indicate all included areas. Excluded and not reported areas are shown in white. Walls are always shown in black.

B. ANSI Z765 2021: Color is used to indicate all finished areas. Unfinished and not reported areas are shown in white. Walls are always shown in black.

More Information About the Standards

A. RECA RMS 2024: <https://www.reca.ca/licensees-learners/tools-resources/residential-measurement-standard>

B. ANSI Z765 2021: <https://www.homeinnovation.com/z765>